May Rainfall Breaks Record

A 99-year old record for rainfall in Virginia during the month of May was broken in Appomattox county last month at the home of Mr. R. B. Hudgins, retired county extension agent, who shows (above) that 9.5 inches of rain were measured in his gauge at home. According to a report from Richmond, the last time the record came close to this was in 1873 when 9.42 inches of rain were recorded in Virginia. Mr. Hudgins says that Sunday night's rain (June 4) was recorded as one-tenth of an inch at his home, whereas Cary Carson in Stonewall District had eight-tenths of an inch. Mr. Hudgins says that rainfall does vary considerably even within a county. He has a good helper in his measurements, however; he says that Mrs. Hudgins is extremely accurate and very careful that all measurements are exactly right.

NEWS EDITOR RESIGNS

Cont'd from Page 1

the various departments of news coverage: political, social, sports, special features.

The Stimpsons are now residents of Brookneal, Virginia, where her husband, the Reverend M. G. Stimpson serves as minister of Brookneal Presbyterian Church, Roanoke, Presbyterian Church and as Camp Coordinator of Camp Hat Creek the Presbyterian camp which serves the eight-some churches of Appomattox Presbytery. The camping program there is also conducted in cooperation with Methodist Churches of the Farmville District and with other groups.

Mrs. Stimpson has accepted a position as time-salesman and advertising writer for Radio Station WODI, Brookneal. Graham Jones is the owner-manager.

During her years as news editor she has served as publicity chairman for various organizations, Delta Zeta Chapter, Beta Sigma Phi; Appomattox Woman's Club, the Appomattox Unit, Va. Division, American Cancer Society; Appomattox Service Unit, Girl Scouts and others.

In addition, she served from 1969-71 as secretary of the Appomattox County Chamber of Commerce and was choir member and soloist of the Appomattox Court House Presbyterian Church and vocal soloist in various programs in the community, including the Appomattox Civic Chorus.

During 1968 and 1969 she also was affiliated with Farmville Radio Station WFLO as "fashion reporter" for Baldwin's Dept. Store, writing and broadcasting commercials on fashion news.

Concerning her resignation, Mrs. Stimpson said, "I give up this position with the deepest regret. Newspaper writing is a challenge and a pleasure, and working with the fine staff here and the people of Appomattox County has meant a great deal to me.

"In particular, I want to thank the organizations who have given me certificates and honorary memberships and the other types of recognition that spell 'friendship' and 'understanding' among people. These include the Robert E. Lee Chapter, Future Farmers, of America, the Appomattox County Rescue Squad, Appomattox Chapter, United Daughters of the Confederacy and the Appomattox Chapter's Distributive Education Clubs of America and Vocational Industrial Clubs of America, the Appomattox Service Unit, Girl Scouts and others. To all these organizations and more, I say "Thank You" with a very grateful heart."

VICAR OF ST. ANN'S RETIRES

Cont'd from Page 1

Mr. Peoples will be ordained in South Boston on Monday, June 19 at Trinity Episcopal Church.

He is an Air Force veteran and has been active in the business world as a member of the personnel department of Burlington Industries.

His wife Beverly is a native of West Virginia and is a graduate of Marshall College. The couple has two children.

The Peoples will move here about July first, following redecoration of the vicarage.

PLAN APPROVED FOR CVPDC

Cont'd from Page 1

The plan has been submitted in the HUD area office in Richmond and to the State Division of Planning and Community Affairs. The plan, when approved by HUD, will provide the necessary certification of the CVPDC. For the localities in the Planning District, the approval will insure that funding for required area-wide planning of water and sewer facilities will continue.

AIR POLLUTION BOARD OPENS AREA OFFICE

RICHMOND – The State Air Pollution Control Board has opened an office in Lynchburg to serve the Central Virginia Air Quality Control Region – the board's Region 3.

Previously, regional director Ivan C. Henson had operated from Richmond and his home at Farmville, and the region's other three staffers worked from their homes in Martinsville, Danville and Lynchburg.

They will still concentrate in their particular areas in the pattern of coverage already developed for the five-city, 18-county region.

The headquarters office for it, however, is now Room 209-A in the Fort Early Building, 911 Oakridge Boulevard, Lynchburg, Va. 24502. The telephone number there is 845-8224.

The air quality region covers four state planning districts – Nos. 11, 12, 13 and 14. It takes in the cities of Bedford and South Boston in addition to Danville, Lynchburg and Martinsville, and an expanse of central counties extending through tobacco country to the North Carolina line.

The counties are Amelia, Amherst, Appomattox Bedford, Brunswick, Buckingham, Campbell, Charlotte, Cumberland, Franklin, Halifax, Henry, Lunenburg, Mecklenburg, Nottoway, Patrick, Pittsylvania and Prince Edward.

Besides Henson, the field staff includes Moss M. Clingenpeel, Jr. of Martinsville, the assistant regional director, and air pollution control officers Jerry W. Lewis at Danville and Russell A. Krantz Jr. at Lynchburg.

PLENTY FOR EVERYONE!

Shady trees and sturdy picnic tables provided the setting Saturday for the annual FFA-FHA picnic held at Holliday Lake. Swimming and boating were followed with a terriffic picnic spread of hamburgers, potato chips, homemade cake and cookies and lots of cool drinks being enjoyed (above) by chapter members from Appomattox County High School.

BECKHAM

JUNE 6 – Mrs. Clyde Moore and Mrs. Jimmy Guill spent the week end with Mr. H. O. Martin Visiting in this Home Saturday were Mr. and Mrs. Eural Martin and Don Martin, of Lynchburg.

There was a fish fry on the lawn at the home of Mr. and Mrs. L. E. Martin Saturday evening. Many friends and relatives were present, also Mr. and Mrs. Henry Budd, Mr. and Mrs. Hardy Shomore and Mr. and Mrs. W.B. Saddle, of Richmond.

Mrs. Mary Burge spent Friday night with Mrs. E. C. Jennings. She is spending this week at home with Mr. and Mrs. Paul Burge.

Mr. Mack McKenny, Mrs. Sadie Marino, Mrs. Robert Burge and Shelia visited Mr. and Mrs. Paul Burge Friday.

Mr. and Mrs. Paul Burge and Mrs. Mary Burge visited Mrs. Adolphus Perrow and Robert Perrow Sunday evening.

Mrs. Herman Moore visited Mrs. H. C. Moore Saturday.

Mr. and Mrs. Warren Crews and family were Sunday dinner guests of Mr. and Mrs. Paul Crews and Viki, of Concord, honoring Paul and Viki for their birthday.

Mrs. Brown of Georgia, has been a recent guest of Mr. and Mrs. Walter Young and Myra Young.

Mrs. Brown and Myra Young visited Mrs. Herman Moore Sunday afternoon.

Sunday dinner guest of Mr. and Mrs. Gibbs Martin were Mr. and Mrs. Sonny Carter, Crystal and Karen, Mrs. Geraldine Moore, Debbie and Gwen.

What Does Today's Modern Army Offer

BY Sgt. Ray Jennings

I'm Sergeant Ray Jennings, your local Army Representative. I have enjoyed living and working in this area of our great state of Virginia and have had the opportunity to meet and talk with many citizens, but unfortunately time has not allowed me to meet enough of you. During my daily contacts, I have detected quite a lack of knowledge about Today's Modern Army, what it does, and what it offers it's members.

Unfortunately it has appeared to me that a vast majority of people now-a-days seem to think of the military as some sort of awful unwarranted punishment hanging over the heads of those who must serve. On the contrary, I am positive in my own mind that all branches of our Armed Forces have great things to offer our youngsters. They can mature and continue to grow in knowledge and experience and reap numerous benefits in the future. And once he or she completes the basic training course and starts learning and working, he or she will be amazed; It's not at all a prison sentence, rather a very fulfilling life of job satisfaction and recreational pleasures, very comparable to those ways of a civilian community. We must also always remember that our very free existence has always been guarded by our military forces and unless we continue that kind of protection, the generations we have here will not always have the freedom our gallant forefathers obtained, sustained and left for us.

But above and beyond all these good things, we are on a team sharing the spine-thrilling satisfaction of being a part of that which keeps our great nation free, so that it may continue to thrive in peace. We are devoted to our country and it's well-being and our country is devoted to us. We have but two conceivable ways we may lose our job. Only if the country we love and protect should fall or - if We should commit a crime for which punishment therefor could eliminate us. I can think of no better happiness - sub-staining security and job satisfaction.

If you are a male between the ages of 17 and 35 or female 18 and 35, and if you think you might be interested in joining our team, please see me, without any obligation, for further explanation at Concord Post Office every Thursday 9:30 a.m. or Appomattox Post Office every Thursday at 10:30 a.m. or Pamplin City Post Office at 1 p.m. or call 845-7241 collect.

for all the news you'll want to read
On Vacation, Order
YOUR HOMETOWN PAPER

How Do You Make It?

"How do you make it?" That's a question heard by Mrs. Irby Wheeler, Times-Virginian correspondent for years and the writer of the Stonewall column. Mrs. Wheeler has just completed this "puff quilt" pattern well over 100 years old. Each square has a dual backing of cloth and each square contains three silk squares although other fabrics can easily be used, she explains. She has completed two of the quilts with the little square "puffs" in the two quilts with each square ed at each corner with colored thread. The quilt provides pictorial proof that a bed cover can be was beautiful and a work of art, as well.

ATTENTION
NEED A PLUMBER? CA
352-7911
With service to meet your need
* BATHROOMS * SEPTIC TA
* HOT WATER HEATERS
* WATER PUMPS
* BACKHOE SERVICE
Free Estimates
CARWILE CONSTRUCTION CO.,

USED CAR SAVINGS
Buy, Finance and Insure Your Car on the Spot.
Instant Adjustment Throughout the United States - Through MIC
MIC MOTORS INSURANCE CORPORATION
PASSENGER CARS
1969 IMPALA
2 Door Custom 550 V-8--Turbo Hydra Transmission --Power Steering & Brakes--Air Condition -- Extra Clean
1970 FORD
GALAXIE 500 -- 2 Door --V-8 --Automatic Transmission --Power Steering -- Air Condition --One Owner --
1969 PLYMOUTH
2 Door --V-8 Automatic Transmission --Power Steering & Brakes --Radio--White Wall Tires--
1967 IMPALA
4 Door Sport Sedan --V-8 --Automatic Transmission --Power Steering and Brakes --Air Condition -- Extra Clean--
1966 CAPRICE
2 Door Coupe --V-8 --Automatic Transmission --Radio --White Wall Tires --One Owner
1968 CHEVROLET
CONCOURS Station Wagon --V-8 --Automatic Transmission--Power Steering & Brakes--Air Condition --Extra Clean--one owner--
1970 MALIBU
2 Door --V-8 Automatic Transmission Steering & Brakes --Radio--White Wall Extra Clean --One Owner --
1968 FORD
LTD -- 4 Door Sedan --V-8 Power Steering Condition --Radio --White Wall Tires
1967 FORD
4 Door Sport Sedan --V-8 Automatic Transmission --Power Steering & Brakes White Wall Tires--
1969 IMPALA
2 Door Custom Coupe--V-8 Automatic Transmission --Power Steering and Brakes Condition -- Exterior Color Blue Un Extra Clean--
1966 DODGE
2 Door --V-8 Automatic Transmission Steering and Brakes --Air Condition Clean--
1967 CHEVELLE
Station Wagon--V-8 Automatic Transmission Radio --White Wall Tires--
1964 JEEP
Station Wagon -- 6 Cylinder Motor -- 4 Wheel Drive --Radio -- Extra Clean--
TRUCKS
1969 CHEVROLET
FLEETSIDE -- 1/2 Ton Pickup -- 6 Cylinder Motor -- 6 Foot Body --Extra Clean--
1971 CHEVROLET
FLEETSIDE Pickup -- V-8 Motor -- Body --Power Steering -- Radio -- Sp
MOSES MOTOR CO., INC.
ROUTE 460 Va. Dealer's License No. 3 APPOMATTOX, VIRG

Times-Virginian
Phone 352-8215
PRINTING

Congratulations
Graduates

When Your OPTOMETRIST Prescribes Glasses And Your REGISTERED OPTICIAN at EHRICH'S
Fills Your Prescription, You Also Get The Guidance of a FASHION EYEWEAR CONSULTANT
No Wonder So Many Have Said —
See EHRICH'S And See Better
See EHRICH'S And Look Better
to Avail Yourself of Our COMPLETE SERVICE
Dial 845-1533
EHRICH'S
1167 Main Street
Lynchburg, Va. 24504

FORWELL DRIVE-IN
APPOMATTOX
FRIDAY
SATURDAY
AND
SUNDAY
JUNE 9 - 10 - 11
"AIRPORT"

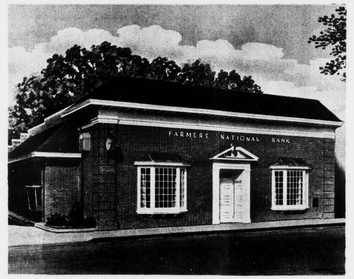

Your Valuables Deserve A
SAFE DEPOSIT BOX
Safeguard documents and other valuables against possible fire, theft and loss with a Safety Deposit box.
Our rental rates are reasonable and the peace of mind — divine.
Savings, Checking Accounts
Home and Personal Loans
Christmas Clubs
EQUAL HOUSING LENDER
FARMERS NATIONAL BANK
YOUR HOME-OWNED AND OPERATED BANK
APPOMATTOX, VIRGINIA
Member Federal Deposit Insurance Corporation
Member Federal Reserve System

MRS. ROGER LEE TOMLIN
the former Miss Nancy Carol Lee

In Double-Ring Ceremony

arriage of Miss Nancy e to Mr. Roger Lee ok place Saturday, Rev. Frick at Oak- Church in Madi-

ie is the daughter of Mrs. Charlie Rupert ahoe Heights. The son of Mr. and ecevoit Tomlin of

ble ring ceremony ned by the Rever- r Schmaker, Jr., tor of the church. e was escorted and arriage by her fath-

s a gown of pure white ished with fitted bod- ockets and long points. She wore a full lem- illusion outlined in ching the rosette on the V-neck of her

chael Cox was her ron of honor. Her ilar to that of the of flat if was emer- crype, with fitted ch skirt and short

nlin was his son's Ushers were Mr. ee, brother of the Mr. Russell Tomlin, the groom. Organ layed by Miss Bet-

ly following the cere- Mrs. Lee en- h a reception in the al hall.

ie is a graduate of ty High School and Baptist Hospital Nursing. The bride- a graduate of Appo- ty High School and Lear Siglear Institute and is presently serving a tour of duty with the U.S. Navy, stationed in Norfolk, Va.

After a southern wedding trip, the couple will live in Norfolk.

TAPPED INTO HONOR SOCIETY

Mary Nell Cease was tapped into the Virginia Baptist Hospital School of Nursing Honor Society at the annual graduation and striping ceremony held on May 28 at Rivermont Avenue Baptist Church. This was given in recognition for her scholastic achievements in the past academic year.

Mary Nell is a rising junior nursing student. She served on various committees throughout the year, was a player on the basketball team, typist for the "White Cape" staff, and pianist for graduation. She is the daughter of Mr. and Mrs. Samuel B. Doss, Jr.

* * *

Mr. and Mrs. Paul Bugg, Hugh and Nadine will leave this week for a vacation at Virginia Beach.

* * *

Mrs. Ruby Golding of Oxford, England, Mr. and Mrs. J. F. Drinkard, Sr., Mrs. J. F. Drinkard, Jr. and infant son, Joel of Greensboro, N. C. spent Tuesday with Mr. and Mrs. Shaffer Drinkard of Walnut Shade Farm. Mrs. Golding has been the guest of Reverend and Mrs. Joel F. Drinkard, Jr. for the past month. Rev. and Mrs. Joel Drinkard spent some time in the home of Mrs. Golding in Oxford, England while Mr. Drinkard was attending Oxford University.

* * *

UDC Holds Dinner

The Appomattox Chapter, United Daughters of the Confederacy, held a covered dish dinner Saturday evening to honor the birth date (June 3) of Jefferson Davis, first president of the Confederacy.

The dinner was held at the home of Mr. and Mrs. David Cyrus, Spout Spring. The regular meeting was presided over by Mrs. Emma Zastrow, chapter president. Pledges were led by Mrs. A. B. Cole and Mrs. David Cyrus read the ritual and prayer.

Mrs. Louise Plunkett was in charge of the program.

During the business meeting it was decided that the annual picnic dinner will be held at the home of Mrs. Elaine Bollinger on Sat., July 15.

The chapter president, Mrs. Zastrow, said that she feels she is expressing the sentiments of the entire group is saying "thank you" to Mr. and Mrs. Cyrus for being a great host and hostess and in serving everyone so graciously.

MRS. INGE HONORED

The Appomattox Primary School Cafeteria Staff honored Mrs. Lorelle Inge with a dinner party given at Maude's Restaurant on Tuesday, May 31.

Mrs. Inge is retiring at the end of this school year after seventeen years of faithful service with this cafeteria (since its opening in 1955)

Those present for the occasion were Mrs. Dora Conner, Mrs. Annie Harvey, Mrs. Roberta Coleman, Mrs. Helen Faye Coleman, Mrs. Margie Morris, Mrs. Dorothy Boney and Mrs. Annie Laurie Babcock.

Mrs. Inge was presented a gift of silver.

Miss Coleman Honored

Miss Brenda Lou Coleman, of Lynchburg, was honored Friday evening with a bridal shower in the social hall of Trinity United Methodist Church.

Hostesses were Mrs. Harold T. Cheatham, Mrs. Lonnie C. Reynolds, Jr., Mrs. Richard W. Carroll, Mrs. Lewis R. Thompson, Miss Jackie Cobbs, and Miss Debra Reynolds, all cousins of the bride-elect.

The marriage of Miss Coleman to Michael O'Neil Fidler of Parkersburg, West Virginia, will take place August 26.

Guests at the bridal shower included Mrs. R. Martin Coleman, mother of the bride-elect, and friends and relatives of the honoree.

Plicky Williams is home for the summer after attending VPI.

Mr. and Mrs. Wilson Gilliam, of Manassas, spent Sunday night and Monday with her parents, Mr. and Mrs. S. T. Megginson.

* * *

George Williams, Jr. is spending two weeks at Fort Jackson, S.C. at summer camp with the Army Reserve.

Social Notes

Mrs. Sadie R. Owen and Miss Iris Reynolds recently attended the funeral of their uncle, a brother of Mrs. Reynolds, Mr. Leonard W. Peak, in Roanoke.

* * *

Guests in the home of Mrs. Hazel Mann recently were Mr. and Mrs. J. Roy Peak and Roy Peak, Jr. of Cynthiana, Kentucky, Mrs. Clyde B. Reynolds, Altavista, Mr. and Mrs. Gene Jernigan.

* * *

Mr. and Mrs. Ivey Holland attended graduation exercises Sat. at the Medical college of Virginia, Richmond, where their son-in-law, Dr. Glen Morris received the degree of Doctor of Dental Surgery.

* * *

Mr. and Mrs. George R. Curer of Arlington visited her mother, Mrs. Irving C. Moses last week end. Others visiting in this same home were Mrs. Robert Morris, Mr. and Mrs. Bobby Garrette and son, Jeff and Mr. and Mrs. Earl Wilkerson who were supper guest Tuesday evening.

* * *

Rev. Deryl Holliday visited in the homes of Mr. and Mrs. L. C. Garrette and Irving C. Moses Sunday afternoon.

* * *

Mrs. Lougenia P. Doss has returned home after spending the past two weeks with her son-in-law and daughter, Mr. and Mrs. Edwin S. Barron of Arlington.

* * *

Mrs. Louise Brown and Mrs. Gladys Turnes of Amherst, visited Mr. and Mrs. H. G. Johnson last Thursday.

* * *

Mr. and Mrs. K. E. Coleman attended the graduation exercises at the University of Virginia on Sunday. Mr. Coleman's niece, Miss Brenda Coleman, of Lynchburg, was among those receiving degrees.

* * *

J. Lloyd Hudson spent the past week end in Newport News with friends.

* * *

Master Eddie Lewis, son of Mr. and Mrs. Ray Lewis, is a patient in the Medical Research Center, McIntre 3-97, University of Virginia, Charlottesville, Va. 22901. His address is included here in case friends would like to send a card.

* * *

Mr. and Mrs. Lloyd Hamilton, of Lynchburg, and Mr. and Mrs. Billy Thompson and daughter, Angelia, spent Sunday with Mrs. Natalie Robertson.

Dr. and Mrs. Robert Lee and daughter, Katherine Grace of Pineville Louisana were dinner guest of Mr. and Mrs. Jesse M. Rosser, Jr. on Saturday. The Lee's were enroute to the Southern Baptist Convention which is being held in Philadelphia, Pa. Mrs. Lee will be remembered as the former Miss Grace McCain.

* * *

Mr. and Mrs. William S. Moses of Roanoke were week end guests recently of Mrs. Don Moses.

* * *

Mr. and Mrs. John Slusher visited recently in the home of Mr. and Mrs. Tommy O. Elder.

* * *

Mr. and Mrs. Roger Mayberry and son, Bradley of Lynchburg were called to Hopewell Monday due to the death of Mrs. Mayberry's uncle, Mr. Toney Miller.

* * *

Mr. and Mrs. R. E. Craddock and Miss Beverly Craddock, of Fort Wayne, Indiana, spent the week end with Mrs. Edna Blackwell. They also visited relatives in Farmville and Darlington Heights.

* * *

Mrs. Edna Blackwell on Saturday night had a cook-out for the Craddocks and Phil Bailey. Mrs. Craddock's family, mother, sisters and brothers were present for the occasion.

* * *

Mr. and Mrs. C. W. McCormick and Greg, of Roanoke, also spent the week end with Mrs. Blackwell.

* * *

Mr. Phil Bailey left Sunday for his home in Fort Wayne, Indiana, after spending three months with his aunt, Mrs. Edna Blackwell.

* * *

Mrs. Harold E. Bergman, of Tallahesee, Fla., is visiting her sister, Mrs. W. Twyman Williams.

* * *

Dr. and Mrs. Adfield McCain, of Livingston, Ala., spent several days last week with Mrs. Florence Trent.

* * *

Mr. and Mrs. William S. Moses of Roanoke were week end guests recently of Mrs. Don Moses.

* * *

Mr. and Mrs. John Slusher visited recently in the home of Mr. and Mrs. Tommy O. Elder.

* * *

Mr. and Mrs. Roger Mayberry and son, Bradley of Lynchburg were called to Hopewell Monday due to the death of Mrs. Mayberry's uncle, Mr. Toney Miller.

* * *

Mrs. Willie Mayberry and Mrs. Dick Martin motored to Hopewell Wednesday where they attended the funeral of Mr. Toney Miller.

* * *

Mr. and Mrs. R. E. Craddock and Miss Beverly Craddock, of Fort Wayne, Indiana, spent the week end with Mrs. Edna Blackwell. They also visited relatives in Farmville and Darlington Heights.

* * *

Mrs. Edna Blackwell on Saturday night had a cook-out for the Craddocks and Phil Bailey. Mrs. Craddock's family, mother, sisters and brothers were present for the occasion.

* * *

Mr. and Mrs. C. W. McCormick and Greg, of Roanoke, also spent the week end with Mrs. Blackwell.

* * *

Mr. Phil Bailey left Sunday for his home in Fort Wayne, Indiana, after spending three months with his aunt, Mrs. Edna Blackwell.

* * *

Mrs. Harold E. Bergman, of Tallahesee, Fla., is visiting her sister, Mrs. W. Twyman Williams.

* * *

Dr. and Mrs. Adfield McCain, of Livingston, Ala., spent several days last week with Mrs. Florence Trent.

First Child, Girl, Born To H. C. Pulliam, Jrs.

Mr. and Mrs. Herbert C. Pulliam, Jr., of Farmville, announce the birth of their first child, a girl, Elizabeth Kellam, born Wednesday, May 31, at St. Mary Hospital, Richmond.

Paternal grandparents are Mr. and Mrs. Herbert C. Pulliam, of Appomattox. Maternal grandparents are Mrs. Sam Burnett of Richmond and the late Mr. Burnett.

Jay Chernault is a patient in Va. Baptist Hospital where she underwent a tonsillectory Wednesday.

* * *

Mr. and Mrs. Jim Megginson have returned to Norfolk after visiting relatives and attending the funeral of his nephew, Walker Beale.

* * *

Mrs. Paul Hughes spent last week with her parents, Mr. and Mrs. S. T. Megginson.

* * *

Captain and Mrs. Paul Bishop of Bowling Green, Kentucky spent last week in the home of Mrs. Curtis Paulette. They left Saturday en route to Hershey, Pennsylvania for a two months stay this summer. Mr. and Mrs. Frank Lee Thomas of Lynchburg were supper guest in the same home on Friday evening.

Receives Degree

Louise Wheeler Gordon, daughter of Mr. and Mrs. Ben Wheeler received her B. S. degree in Home Economics from Madison College, Harrisonburg, Va., on June 3.

* * *

Mr. and Mrs. Dudley Gordon, of Ahoskie, N.C., Mrs. Howard Turner, of Chicago, Ill, and Mr. and Mrs. Herbert Gordon, of Aylett, Va., were week end guests of Mr. and Mrs. Ben Wheeler and family.

* * *

Mrs. Ida McCann and grandson have returned from a two week's visit with her daughter, Mrs. Eileen Elder and family of Franklin, Virginia.

* * *

Mr. and Mrs. Robert E. Trent Sr. attended the Commencement Exercises at Virginia Tech Saturday.

* * *

Week end guests at the Charles E. McLaughlin home were Mr. and Mrs. Lawrence H. Taylor, of Palatka, Fla., and Mr. and Mrs. Maurice E. Gilbert of Annandale, Va.

MRS. FRANK HAMPTON BROWN
the former Miss Judith Anne Ramsey

Vows Exchanged

The marriage of Miss Judith Anne Ramsey to Frank Hampton Brown took place Friday, June 2 at 8:00 p.m. at Quaker Memorial Presbyterian Church. Mr. and Mrs. Joseph Wilson Ramsey of Farmville and the bridegroom is the son of Mr. and Mrs. Henry Peronneau Brown, Jr. of Lynchburg.

The Rev. James G. Thompson, pastor of the church, officiated at the ceremony.

The bride was escorted and given in marriage by her father.

Mrs. Faye Witt Brown of Monroe, sister-in-law of the bridegroom, was matron of honor. Deborah Gail Ramsey and Kathy Vaughan Ramsey of Farmville, both sisters of the bride, were bridesmaids.

Mr. Brown was his son's best man and ushers were Henry Peronneau Brown, III of Monroe, brother of the bridegroom, Frank Thomas Currier of Lynchburg, cousin of the bridegroom, and Douglas Wilson Ramsey of Farmville, brother of the bride.

Immediately following the ceremony Mr. and Mrs. Ramsey were hosts for a reception entertaining in the church social hall.

The bride is the granddaughter of Mr. and Mrs. Coley Ramsey of Pamplin and Mrs. John McCormick of Lynchburg. She is a 1966 graduate of Randolph-Henry High School and a 1969 graduate of Virginia Baptist Hospital where she is currently employed.

The bridegroom is the grandson of Mr. and Mrs. Frank Currier of Monroe and the late Dr. and Mrs. Brown. He is a 1965 graduate of E. C. Glass High School and a senior at Lynchburg College.

After a northern wedding trip the couple will make their home in Lynchburg.

Mr. and Mrs. Robert Doctor and children spent the week end with her mother, Mrs. Edith Williams.

* * *

Parents' Liberation.
A college loan from Fidelity.
If your son or daughter wants to go to college or vocational school and you can't free up the cash right now, we can. Fidelity's motto is: "Helping you grow helps us grow." And we know that education is one of the most important factors in insuring future success for the young people in our community. That's why we participate in a government guaranteed loan program that requires no repayment until after graduation. We make it easy for you, too. The funds go directly into your Fidelity checking account so that you can draw on them as needed for school costs.
The important thing to know is this. Your boy or girl can start to college this Fall.
If you'll start by talking with us.
Fidelity National Bank
MEMBER F.D.I.C.

NATIONAL HOMES
spring shower of values
We're holding the line on prices and financing
NO MONEY DOWN
LOW MONTHLY PAYMENTS
IF YOU QUALIFY FOR A FARMERS HOME ADMINISTRATION LOAN
EQUAL HOUSING OPPORTUNITIES

SEE THIS MODEL ON ROUTE 460, 7 MILES WEST OF APPOMATTOX
ENJOY THE COMFORT OF A TOTAL ELECTRIC MEDALLION HOME
OPEN DAILY 2 p.m. to 5 p.m. and SATURDAY & SUNDAY 1 p.m. to 5 p.m.
VEPCO Recommended Builder
McGrath Construction Co.
P. O. BOX 806 PHONE 352 - 8257 APPOMATTOX, VA. 23422
MORE FAMILIES LIVE IN NATIONAL HOMES THAN ANY OTHER HOMES IN THE WORLD